

# LANIER



## Lanier MPC3003SP/MPC3503SP MPC4503SP/MPC5503SP MPC6003SP Series

Multifunction Colour

✓ Copier ✓ Printer ✓ Facsimile ✓ Scanner



MPC3003SP

**30** ppm  
monochrome  
and full-colour

MPC3503SP

**35** ppm  
monochrome  
and full-colour

MPC4503SP

**45** ppm  
monochrome  
and full-colour

MPC5503SP

**55** ppm  
monochrome  
and full-colour

MPC6003SP

**60** ppm  
monochrome  
and full-colour

# power, precision and productivity — just for you

The Lanier MPC3003SP/MPC3503SP/MPC4503SP/MPC5503SP/MPC6003SP series of Multifunction Products (MFPs) is engineered to work the way you do. It combines high-quality, full-colour output with productivity-enhancing capabilities so you can leverage a wider range of information in newer, smarter ways. Transform your MFP into an information portal by connecting to the cloud from your smartphone, tablet or other mobile device and use these powerful systems to print, share and discover the value of customized convenience. Packed with advanced versatility and energy-saving features in a space-saving design, it's ideal for fast-paced offices with heavy workloads. Choose it as the primary system for your workgroup or as an integral part of a Managed Document Services (MDS) strategy and boost productivity throughout your organization.

- High-performance and convenience in a quiet, compact design
- Mobile connectivity for faster, more efficient workflow
- Intuitive, familiar controls for versatile, multifunction performance
- A single solution for smarter printing, copying, scanning and optional faxing
- Measurable eco-performance saves energy, reduces consumption and lowers operating costs



# streamline workflow to improve productivity

Advanced capabilities for convenient control

## Fast, reliable production

This powerful and innovative MFP series delivers high-quality, monochrome or colour output at up to 60 ppm for incredible throughput. The Lanier MPC3003SP and MPC3503SP feature a 100-Sheet Automatic Reversing Document Feeder (ARDF) while the MPC4503SP, MPC5503SP and MPC6003SP feature a 220-Sheet Single Pass Document Feeder (SPDF) for fast-paced 180 ipm duplex scanning. Select the Internal Finisher\* to save floor space or choose from a wide range of external finishers to expedite workflow.

\*Not available on the MPC6003SP



## Functionality made to look easy

Complete even the most complex tasks with ease. The MFP's 9-inch (23 cm), full-colour, tiltable control panel allows you to easily access a host of features. Remove paper misfeeds quickly by following synchronized animated guides or LED lights\*\* that help identify the source of the problem. Plus, the Auto Drawer feature completes the paper tray retraction automatically once the user begins to push the drawer closed.

\*\*LED lights are not available on the MPC3003SP/MPC3503SP



## Anytime, anywhere performance

The Lanier MPC3003SP/MPC3503SP/MPC4503SP/MPC5503SP/MPC6003SP can print from many mobile devices, including smartphones, tablets or laptops, without device-specific drivers for incredible on-the-go convenience. For organizations seeking even more secure mobile printing, the optional Lanier HotSpot MFP can be installed to help improve mobile productivity without compromising data, document or user security. Plus, users can print JPEGs, TIFFs and PDFs using a USB drive or SD card right at the device without LAN access or native applications.



# print at your pace — with Lanier quality

## Where power meets convenience

With a powerful processor and ample RAM, the Lanier MPC3003SP/MPC3503SP/MPC4503SP/MPC5503SP/MPC6003SP enables your entire workgroup to produce impressive, fast-paced output. Streamline workflow and simplify execution with the one-click, preset interface driver or optional Adobe PostScript 3 driver. With advanced administrative controls, quotas can be set to limit outputs for specific users or workgroups.

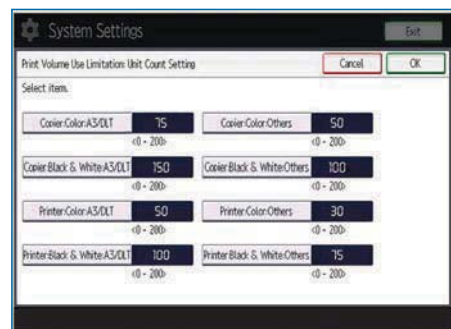

## When quality is the first choice

The MFP recalibrates as documents are processed for more stability with minimal colour deterioration. Every page is delivered with crisp, vibrant, affordable colour using patented PxP -EQ toner at up to 1200 dpi - even on thicker paper stocks up to 300 g/m<sup>2</sup>. Paper capacity is an astounding 4,700 sheets with optional sources and the standard paper tray accepts a wide range of paper sizes, including envelopes. Plus, optional SRA3/320 x 450 mm support gives in-house graphic designers the ability to print crop marks for full-bleed printing.

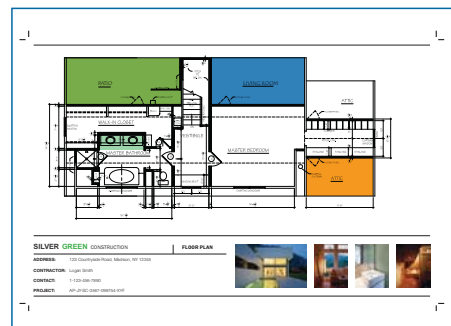

## How organizations maintain better print control

Choose the optional Fiery Controller for compelling, professional-grade output — including photos, brochures, flyers and more — on a wider range of paper stocks. Ideal for graphics-intensive environments, the controller offers exceptional enhanced spot-colour reproduction with RGB, CMYK and PANTONE colours. Plus, its easy-to-use Command WorkStation utility simplifies even the most complex print tasks, so documents can be created, reprinted or combined with ease.

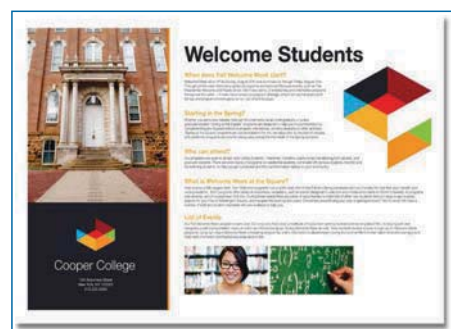

# customization for faster, smarter workflow

## Capture and share documents

Choose the Lanier MPC3003SP/MPC3503SP/MPC4503SP/MPC5503SP/MPC6003SP to share your best ideas in better ways. Monochrome and colour scanned documents can be sent to multiple recipients with Scan-to-Email/Folder/URL/FTP. Compress file sizes for full-colour scans and send them easily without compromising image quality. Take advantage of centralized Distributed Scan Management (DSM) while following specific preferences and rules to automate document tasks and improve productivity. The innovative MFP also lets you send faxes directly from a PC and automatically routes inbound faxes to e-mail addresses or network folders for fast, secure delivery.



## Work quickly, efficiently

Greater productivity comes automatically with the Lanier MPC3003SP/MPC3503SP/MPC4503SP/MPC5503SP/MPC6003SP. With optional OCR, users can retrieve documents quickly by searching for specific words in PDF text in up to 14 languages. The optional Web browser lets you browse the internet and print directly from the device. Users can also work more efficiently by copying the front and back sides of identification cards and other documents onto one side to save paper and time.



## Customized for your office

The Lanier MPC3003SP/MPC3503SP/MPC4503SP/MPC5503SP/MPC6003SP comes standard with a large 9" (23 cm), tiltable Colour Control Panel with a customizable home screen and the ability to create one-click shortcuts for frequently used applications. Plus, you can take advantage of a wide range of optional software, including GlobalScan NX to integrate advanced capabilities into personalized workflows and simplify the most complex tasks.



# flexibility leads to productivity

## Step up your productivity with Lanier's leading edge display technology

Lanier's optional 10.1" (26 cm) Wide Super VGA Smart Operation Panel offers the functionality and performance of today's smartphones and tablets. Featuring drag-and-drop, pinch-and-flick functionality and swipe scrolling, it allows users to quickly move from one task to the next with unprecedented ease. It even includes convenient widgets for quick updates on the date, time and toner levels.



## Simplicity at its best

Lanier's new Quick User Interface feature simplifies the choices for the most frequently used functions for Copy, Scanner and Fax. They can be used with intuitive touch gestures, such as flicking to select addresses, and pinching to zoom in or pan out on a preview.



## The smarter way to work

For workgroups requiring enhanced feature functionality, it is easy to switch between the Quick User Interface functions and Lanier's traditional user interface. Plus the new panel also offers advanced Web Browser functionality on par with today's mobile devices.



# multifunction performance for today's business challenges

## Manage to improve performance

Simplify administrative tasks with a wide range of convenient controls for system management, device monitoring and troubleshooting. Use a Web browser to access system settings and address books or configure and monitor an entire fleet of Lanier devices - right from your desktop. Get alerts and up-to-the-minute data when the device is low on supplies, experiences an error or needs firmware updates. Plus with @Remote, you can even automate meter reads to maximize administrative efficiency.

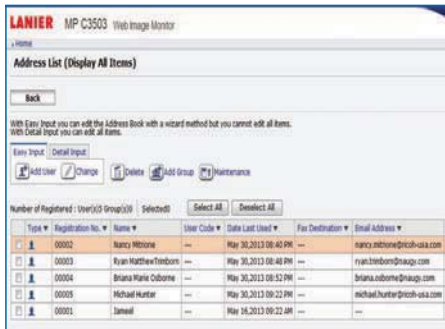

The screenshot shows the 'Address List (Display All Items)' page in the Lanier MP C3503 Web Image Monitor. It features a 'Back' button, a note about the 'Easy Input' wizard, and a table of registered users. The table has columns for 'Type', 'Registration No.', 'Name', 'User Code', 'Data Last Used', 'Fax Destination', and 'Email Address'. There are also buttons for 'Add User', 'Change', 'Delete', 'Add Group', and 'Maintenance'.

Type	Registration No.	Name	User Code	Data Last Used	Fax Destination	Email Address
A	00002	Nancy Whitson	---	May 30, 2013 09:40 PM	---	nancy.whitson@colusa.com
A	00003	Ryan Matthew Tombs	---	May 30, 2013 09:48 PM	---	ryan.tombs@colusa.com
A	00004	Brianne Marie Colburne	---	May 30, 2013 09:52 PM	---	brianne.colburne@colusa.com
A	00005	Michael Hunter	---	May 30, 2013 09:22 PM	---	michael.hunter@colusa.com
A	00006	Jameel	---	May 30, 2013 09:22 AM	---	---

## Strong commitment to the environment with eco-conscious design

Make an impact with customers - and the environment. The Lanier MPC3003SP/MPC3503SP/MPC4503SP/MPC5503SP/MPC6003SP includes a host of features for an incredibly low TEC value\*. It can be programmed to power on and off with a Weekly Timer to conserve energy when not in use. It recovers from sleep mode with a fast, less than 10-second recovery time to preserve resources and productivity. The innovative PxP -EQ toner melts at lower temperatures, requires less energy and minimizes operating costs. In addition, automatic duplexing minimizes paper consumption and operating costs.

\*Source: ENERGY STAR Imaging Equipment Product List posted on June, 19, 2013.



## Unrivaled security to protect your greatest assets

The Lanier MPC3003SP/MPC3503SP/MPC4503SP/MPC5503SP/MPC6003SP includes user authentication to help prevent unauthorized access. It enables users to store documents at the MFP until an ID Card\* is swiped or password is entered to release them. A watermark can be added to confidential documents that will appear when unauthorized users attempt to copy them. Encrypted PDF transmission scrambles data on confidential PDFs to help prevent unauthorized access. In addition, the MFP includes the standard DataOverwriteSecurity System (DOSS) that automatically overwrites any files on the hard drive to render them unreadable. HDD encryption adds another layer of protection against hackers.

\*Requires optional card reader and software.



**full-featured, multifunction  
performance for any office**



Lanier MPC6003SP shown with optional SR3160 Finisher, 1 Bin Tray (BN3110), Two-Tray Paper Bank (PB3160) and Side LCT (RT3030)



- 1** 3,000-Sheet Stapler Finisher: Accommodate up to 50-sheet document sets with a choice of three single staple positions or a double staple. An optional Hole Punch Unit installs inside the finisher.
- 2** 220-Sheet Single Pass Document Feeder (SPDF): The SPDF for the MPC4503SP/MPC5503SP/MPC6003SP offers high-speed, single-pass colour and black-and-white duplex copying and scanning.
- 3** Full-Colour 9" (23 cm) Control Panel with SD/USB Slot: Navigate from job to job easily with the tiltable touch screen featuring a user-friendly slot for SD/USB cards, a customizable home screen to link to commonly performed jobs and more.
- 4** Automatic Duplexing: Save paper and filing space with standard automatic duplexing that runs at the same speed as one-sided output.
- 5** 125-Sheet One Bin Tray: Separate output and simplify document retrieval for prints up to 320 x 450 mm.
- 6** Paper Trays (Standard): Standard paper sources include two 550-Sheet Paper Trays and a 100-Sheet Bypass Tray for a total capacity of 1,200 sheets. Tray 2 accommodates envelopes for in-house printing and a wide variety of mailing applications.
- 7** Two-Tray Paper Feed Unit (Optional): Expand paper capacity by 1,100 sheets and support paper sizes up to 305 x 457 mm & SRA3. A Tandem LCT (2000 sheets) and Console are also available as options.
- 8** 1,500-Sheet Side Large Capacity Tray (Optional): Minimize re-loading of A4 paper sizes and expand the system's total paper capacity with the Side Large Capacity Tray.



For professional grade image quality, the MFP continually calibrates as documents are printed to ensure stable image quality with minimal colour deterioration.

## comprehensive features in a compact design



Lanier MPC3503SP shown with optional SR3150 Booklet Finisher, 1 Bin Tray (BN3110), Tandem Large Capacity Tray (PB3170) and Side LCT (RT3030)

- 1** 1,000-Sheet Booklet Finisher (Optional): Provides three destinations for output, including the ability to produce paginated, saddle-stitched, punched and folded booklets, greatly expanding your in-house capabilities.
- 2** 100-Sheet Automatic Reversing Document Feeder (ARDF): The standard ARDF for the MPC3003SP/MPC3503SP handles multi-page, multi-sized originals with ease.
- 3** Full-Colour 9" Control Panel with SD/USB Slot: Navigate from job to job easily with the tiltable touch screen featuring a user-friendly slot for SD/USB cards, a customizable home screen to link to commonly performed jobs and more.
- 4** Automatic Duplexing: Save paper and filing space with standard automatic duplexing that runs at the same speed as one-sided output.
- 5** 125-Sheet One Bin Tray: Separate output and simplify document retrieval for prints up to 320 x 450 mm.
- 6** Paper Trays (Standard): Standard paper sources include two 550-Sheet Paper Trays and a 100-Sheet Bypass Tray for a total capacity of 1,200 sheets. Tray 2 accommodates envelopes for in-house printing and a wide variety of mailing applications.
- 7** Large Capacity Tray (Optional): For extended print and copy runs, choose the 2,000-Sheet LCT to handle A4 paper sizes. A Two-Tray PFU (2 x 550 sheets) and Console are also available as options.
- 8** 1,500-Sheet Side Large Capacity Tray (Optional): Minimize reloading of A4 paper sizes and expand the system's total paper capacity with the Side Large Capacity Tray.

# finish in style

Choose from five powerful finishers to give every project a professional-grade touch. Each finisher offers a wide range of advanced capabilities to produce almost any type of document with less labour for less cost. Select the finishing unit and Lanier multifunction colour system that accommodates your unique workplace requirements.



Finisher	Paper Capacity	Hole-Punch	Saddle Stitch	Supported Systems
SR3130 Internal Finisher	500 Sheets	Optional	N/A	MPC3003SP/MPC3503SP/MPC4503SP/MPC5503SP
SR3140 Stapler Finisher	1,000 Sheets	Optional	N/A	All
SR3160 Stapler Finisher	3,000 Sheets	Optional	N/A	MPC4503SP/MPC5503SP/MPC6003SP
SR3150 Booklet Finisher	1,000 Sheets	Optional	✓	All
SR3170 Booklet Finisher	2,000 Sheets	Optional	✓	MPC4503SP/MPC5503SP/MPC6003SP

## General Specifications

Printing Process	4-Drum Method
Output Speed (Copy/Print)	MPC3003SP: 30-ppm B&W & FC (A4) MPC3503SP: 35-ppm B&W & FC (A4) MPC4503SP: 45-ppm B&W & FC (A4) MPC5503SP: 55-ppm B&W & FC (A4) MPC6003SP: 60-ppm B&W & FC (A4)
Warm-Up Time	Less than 20 seconds
Recovery from Sleep Mode First Copy Time (FC/B&W)	Less than 10 seconds 71/4.6 seconds (MPC3003SP/MPC3503SP) 5.7/4 seconds (MPC4503SP) 4.5/3.1 seconds (MPC5503SP/MPC6003SP)
Copy Resolution	600 dpi
Quantity Indicator	Up to 999 copies
<b>Document Feeder (Standard on MPC3003SP/MPC3503SP)</b>	
Automatic Reversing	Original Capacity: 100 sheets
Document Feeder (ARDF)	Original Size: A5 - A3
Paper Weight:	Simplex: 40 - 128 g/m <sup>2</sup> Duplex: 52 - 128 g/m <sup>2</sup>
<b>Document Feeder (Opt. on MPC4503SP/MPC5503SP, Std. on MPC6003SP)</b>	
Single Pass Document Feeder (SPDF)	Original Capacity: 220 sheets Original Size: A5 - A3 Paper Weight: Simplex: 140 - 128 g/m <sup>2</sup> Duplex: 52 - 128 g/m <sup>2</sup>
Paper Capacity Standard:	2 x 550 sheets + 100-Sheet Bypass Tray, Maximum: 4,700 sheets (w/Tandem LCT + Side LCT)
Supported Paper Sizes	1st Paper Tray: A4 2nd Paper Tray: Up to 305 x 457 mm, Envelopes Bypass: Up to 305 x 457 mm, Envelopes Custom Sizes: Width: 90 - 320 mm, Length: 148 - 600 mm Fax/Printer; 148 - 457 mm Copy/Document Server
Supported Paper Weights	Standard Trays: 52 - 300 g/m <sup>2</sup> Bypass Tray: 52 - 300 g/m <sup>2</sup> Duplex Unit: 52 - 256 g/m <sup>2</sup>
Paper Types	Plain, Recycled, Letterhead, Cardstock, Preprinted Paper, Bond Paper, High-Gloss Coated Paper, Colour Paper, Envelopes, Labels* & OHP*
*Bypass Tray Only	
Auto Duplex	Standard
Output Capacity	Standard: 500 sheets Maximum: 1,625 sheets (MPC3003SP/ MPC3503SP); 3,625 sheets (MPC4503SP/ MPC5503SP/MPC6003SP)
Zoom	25% - 400% in 1% increments
Dimensions (WxDxH) (Includes Feeder)	MPC3003SP/MPC3503SP: 587 x 685 x 912 mm MPC4503SP/MPC5503SP/MPC6003SP: 587 x 685 x 963 mm
Weight	MPC3003SP/MPC3503SP: 93.1 kg MPC4503SP/MPC5503SP: 99.9 kg MPC6003SP: 100.4 kg
Power Requirements	220 - 240V, 50/60Hz
Power Consumption	1,584W or less
TEC Value*	MPC3003SP: 1,060 Wh MPC3503SP: 1,260 Wh MPC4503SP: 1,810 Wh MPC5503SP: 2,510 Wh MPC6003SP: 2,910 Wh

\*Typical Electricity Consumption by ENERGY STAR Qualified Imaging Equipment Test Procedure

## Printer Specifications (Standard)

CPU PMC-Sierra RM7035 600 MHz

Memory	(MPC3003SP/MPC3503SP) Intel Celeron Processor U3405 1.07GHz (MPC4503SP/MPC5503SP/MPC6003SP) 1.5 GB RAM/250GB HDD Standard & 2GB RAM/250 GB HDD Maximum (MPC3003SP/MPC3503SP) 2GB RAM/250GB HDD Standard & Maximum (MPC4503SP/MPC5503SP/ MPC6003SP)
Page Description Languages	Standard: PCL5c, PCL6, PDF Direct Print, Media Print & XPS Optional: Adobe PostScript3, IPDS & PictBridge
Font Support	Standard: PCL: 45 Scalable fonts + International 13 fonts Optional: PostScript 3: 136 Roman fonts; IPDS: 108 Roman fonts
Max. Print Resolution	1200 x 1200 dpi
Network Interfaces	Standard: 1000Base-T/100Base-TX/10Base-T Ethernet, USB2.0 Type A (3 Ports), USB2.0 Type B & SD Slot on Operation Panel
Network Protocol Support	TCP/IP (IPv4, IPv6), IPX/SPX*
Network/OS	Windows XP/Vista/7/8/Server 2003SP/Server 2008/Server 2008R2/Server 2012, Netware 6.5* Unix: Sun Solaris, HP-UX, SCO OpenServer, RedHat Linux, IBM AIX, Mac OS X v.10.5 or later, SAP R/3, NDPS Gateway, IBM iSeries AS/400-using OS/400 Host Print Transform
Utilities	Web SmartDeviceMonitor, Web Image Monitor, @Remote

## Document Server Specifications (Standard)

Max. Stored Documents	3,000 documents
Max. Page Capacity	9,000 pages

## Scanner Specifications (Standard)

Scanner Resolution	B&W and FC scanning at 100 - 600 dpi, Up to 1200 dpi for TWAIN scanning
Scanning Speed (B&W & Colour LTR)	200/300 dpi: 80 ipm (MPC3003SP/MPC3503SP) and 110 ipm Simplex/180 ipm Duplex (MPC4503SP/ MPC5503SP/MPC6003SP)
Scan Area	297 mm - 432 mm
Compression Method	B&W: MH, MR, MMR, JBIG2, JPEG Colour: JPEG
Supported File Formats	Single/Multi-Page TIFF, PDF, High Compression PDF & PDF/A Single Page JPEG
Scan Modes	Scan-to-Email (with LDAP support) Scan-to-Folder (SMB/FTP/NCP*) Scan-to-URL Scan-to-Media (USB/SD Card) Network TWAIN Scanning

\*Netware option is required

## Facsimile Specifications (Optional)

Type	Fax Option Type M4 (MPC4503SP/MPC5503SP/ MPC6003SP) and Fax Option Type M3 (MPC3003SP/MPC3503SP)
Resolution	200 x 100 dpi, 200 x 200 dpi, 400 x 400 dpi (with optional SAF memory)
Modem Speed	33.6K - 2,400 bps w/Auto fallback
Compression Method	MH, MR, MMR, JBIG
Transmission Speed	G3: Approximately 2 seconds/page (JBIG)
Scanning Speed	Up to 68 spm (MPC3003SP/MPC3503SP) and 82 spm (MPC4503SP/MPC5503SP/ MPC6003SP)
Auto Dialing	2,000 Quick/Speed Dial numbers; 100 Group Dial numbers
Memory Capacity (SAF)	Standard: 4 MB (approx. 320 pages), Optional: 28 MB (approx. 2,240 pages) with optional SAF memory

# System Specifications

## Security Features (Standard)

DataOverwriteSecurity System (DOSS), HDD Encryption, User Codes, SNMP v3 Support, Encryption, Locked Print, User Authentication, 802.1x Wired Authentication, Quota Setting/Account Limit, Digitally Signed PDF, and more

## Hardware Accessories

### Paper Handling Options

#### Two-Tray Paper Bank (PB3160)

Tray Capacity	1,100 sheets (550 sheets x 2 trays)
Paper Size	A5 - A3
Paper Weight	52 - 300 g/m <sup>2</sup>
Dimensions (WxDxH)	587 x 685 x 247 mm

#### Tandem Large Capacity Tray (PB3170)

Tray Capacity	2,000 sheets (1,000 sheets x 2)
Paper Size	A4
Paper Weight	52 - 300 g/m <sup>2</sup>
Dimensions (WxDxH)	587 x 685 x 247 mm

#### Side Large Capacity Tray (RT3030)

Tray Capacity	1,500 sheets
Paper Size	A4
Paper Weight	52 - 300 g/m <sup>2</sup>
Dimensions (WxDxH)	340 x 545 x 290 mm

Requires installation of Two-Tray Paper Bank (PB3160) or Tandem LCT (PB3170)

## Output Trays & Finisher Options

### Internal Shift-Sort Tray (SH3070)<sup>1</sup>

Tray Capacity	250 sheets A4 - A5, 125 sheets B4 - A3
Paper Size	A6 - A3
Paper Weight	52 - 300 g/m <sup>2</sup>

Cannot be installed with any Finisher

### 1 Bin Tray (BN3110)

Paper Size	A6 - A3
Paper Weight	52 - 300 g/m <sup>2</sup>
Tray Capacity	125 Sheets

### 500-Sheet Internal Finisher (SR3130)<sup>2</sup>

Paper Size	A6 - A3
Paper Weight	52 - 300 g/m <sup>2</sup>
Stack Capacity	500 sheets A4, 250 sheets B4 - A3
Staple Paper Size	A4 - A3
Staple Paper Weight	52 - 105 g/m <sup>2</sup>
Staple Capacity	50 sheets A4, 30 sheets B4 - A3
Staple Positions	Top, Bottom, 2 Staples
Dimensions (WxDxH)	546 x 523 x 170 mm

Not available on MPC6003SP

### Hole Punch Unit (PU3040)

(Optional; Installs inside SR3130 Internal Finisher)	
Punch Paper Sizes	A4 - A3
Punch Paper Weight	52 - 163 g/m <sup>2</sup>

### 1,000-Sheet Finisher (SR3140)<sup>1,2,3</sup>

Paper Size	Proof Tray: A6 - A3 Shift Tray: A6 - A3
Paper Weight	Proof Tray: 52 - 169 g/m <sup>2</sup> Shift Tray: 52 - 300 g/m <sup>2</sup>
Stack Capacity	Proof Tray: 250 sheets A4, 50 sheets B4 Shift Tray: 1,000 sheets A4, 500 sheets B4
Staple Capacity	50 sheets A4, 30 sheets B4, Staple Paper Size A4 - A3
Staple Paper Weight	52 - 105 g/m <sup>2</sup>
Staple Positions	Top, Bottom 2 Staples
Dimensions (WxDxH)	646 x 620 x 960 mm

### 1,000-Sheet Booklet Finisher (SR3150)<sup>1,2,3</sup>

Paper Size	Proof Tray: A6 - A3 Shift Tray: A6 - A3 Booklet Tray: A4 - A3
Paper Weight	Proof Tray: 52 - 169 g/m <sup>2</sup> Shift Tray: 52 - 300 g/m <sup>2</sup> Booklet Tray: 52 - 105 g/m <sup>2</sup>
Stack Capacity	Proof Tray: 250 sheets A4, 50 sheets B4 - A3 Shift Tray: 1,000 sheets A4, 500 sheets B4 - A3 Booklet Tray: 20 Sets (2 - 5 sheets), 10 Sets (6 - 10 sheets) & 7 Sets (11 - 15 sheets)
Staple Capacity	Normal Staple: 50 sheets A4, 30 sheets B4 - A3 Saddle Stitch: 15 sheets
Staple Paper Size	Normal Staple: A4 - A3 Saddle Stitch: A4 - A3
Staple Paper Weight	52 - 105 g/m <sup>2</sup>
Staple Positions	Top, Bottom, 2 Staples, Booklet
Dimensions (WxDxH)	646 x 620 x 960 mm

### Hole Punch Unit (PU 3050)

(Optional; Installs inside SR3150 or SR3140 Finishers)	
Punch Paper Sizes	A5 - A3
Punch Paper Weight	52 - 256 g/m <sup>2</sup>

### 2,000-Sheet Booklet Finisher (SR3170)<sup>1,2,3</sup>

Paper Size	Proof Tray: A6 - A3 Shift Tray: A6 - A3 Booklet Tray: A4 - A3
Paper Weight	Proof Tray: 52 - 220 g/m <sup>2</sup> Shift Tray: 52 - 300 g/m <sup>2</sup> Booklet Tray: 64 - 105 g/m <sup>2</sup>
Stack Capacity	Proof Tray: 250 sheets A4, 50 sheets B4 Shift Tray: 2,000 sheets A4, 1,000 sheets B4 Booklet Tray: 30 sets (2 - 5 sheets) or 15 sets (6 - 10 sheets) or 10 sets (11 - 15 sheets) or 6 sets (16 - 20 sheets)
Staple Capacity	Normal Staple: 50 sheets A4 - A3 Saddle Stitch: 20 sheets
Staple Paper Size	Normal Staple: A4 - A3 Saddle Stitch: A4 - A3
Staple Paper Weight	52 - 105 g/m <sup>2</sup>
Staple Positions	Top, Bottom, 2 Staples, Top Slant, Booklet
Dimensions (WxDxH)	657 x 613 x 960 mm

### 3,000-Sheet Finisher (SR3160)<sup>1,2,3</sup>

Paper Size	Proof Tray: A6 - A3 Shift Tray: A6 - A3
Paper Weight	Proof Tray: 52 - 220 g/m <sup>2</sup> Shift Tray: 52 - 300 g/m <sup>2</sup>

## Stack Capacity

Staple Capacity	Proof Tray: 250 sheets A4, 50 sheets B4 Shift Tray: 3,000 sheets A4, 1,500 sheets B4
Staple Paper Size	50 sheets A4 - A3
Staple Paper Weight	A4 - A3
Staple Positions	52 - 105 g/m <sup>2</sup>
Dimensions (WxDxH)	Top, Bottom, 2 Staples, Top Slant
Not available on MPC3003SP/MPC3503SP	657 x 613 x 960 mm

### Hole Punch Unit (PU3060)

(Optional; Installs inside SR3160 or SR3170 Finishers)	
Punch Paper Sizes	A5 - A3
Punch Paper Weight	52 - 256 g/m <sup>2</sup>

## Colour Controller E-22C

Controller Type	Embedded Type
Fiery Platform	FS100
CPU	Intel Processor G850 2.9GHz
Host Interface	1000Base-T/100Base-TX/10Base-T Memory 2 GB
Internal HDD	500 GB Operating System Linux
Network Protocol	TCP/IP (IPv4/IPv6), SMB, Bonjour
Printer Description Language	Standard: PostScript 3 & PCL6/5c
Max Print Resolution	Up to 1200 dpi (2 bit)
Max Scan Resolution	Up to 600 dpi
Fonts	PS3: 138 fonts/PCL: 81 AGFA fonts
Utilities Standard:	Command WorkStation 5, Fiery Scan, Printer Delete Utility, Fiery Web Tools, Fiery Bridge, Secure Erase and Fiery VUE

Optional: Fiery Impose, Fiery Compose, Fiery Auto Trap, EFI Spot-On, Fiery Hot Folders, Fiery Colour Profiler Suite v4.0, Fiery ES-2000 Spectrophotometer and EFI Productivity Pack ICC Profile, Colour Chart, CMYK Colour Reference Pages, RGB Colour Tests, Trapping Support and ColourWise Pro Tools

## Colour Management Tools

## Additional Accessories for MPC3003SP/MPC3503SP

Bridge Unit BU3070, Browser Unit Type M3, Console, Camera Direct Print Card Type M3, Card Reader Bracket Type 3352, Copy Data Security Unit Type G, External Keyboard Bracket Type M3, Fax Connection Unit Type M3, File Format Converter Type E, G3 Interface Unit Type M3, HotSpot MFP Option Type S, IEEE 802.11a/g/n Interface Unit Type M2, IEEE 1284 Interface Board Type A, Imageable Area Extension Unit Type M3, IPDS Unit Type M3, Key Counter Bracket Type M3, Memory Unit Type B 32MB, Memory Unit Type M3 2GB, OCR Unit Type M2, Optional Counter Interface Unit Type A, Postscript3 Unit Type M3, SD Card for NetWare Printing Type M3, Smart Card Reader Built-in Unit Type M2 & Smart Operation Panel Type M32

## Additional Accessories for MPC4503SP/MPC5503SP/MPC6003SP

Bridge Unit BU3070, Browser Unit Type M4, Console, Camera Direct Print Card Type M4, Card Reader Bracket Type 3352, Copy Data Security Unit Type G, External Keyboard Bracket Type M3, Fax Connection Unit Type M4, File Format Converter Type E, G3 Interface Unit Type M4, HotSpot MFP Option Type S, IEEE 802.11a/g/n Interface Unit Type M2, IEEE 1284 Interface Board Type A, Imageable Area Extension Unit Type M3, IPDS Unit Type M4, Key Counter Bracket Type M3, Memory Unit Type B 32MB, OCR Unit Type M2, Optional Counter Interface Unit Type A, Postscript3 Unit Type M4, SD Card for NetWare Printing Type M4, Smart Card Reader Built-in Unit Type M2 & Smart Operation Panel Type M3

## Consumables for MPC3003SP/MPC3503SP

Item	Yield
Black Toner	29,500 pages
Cyan Toner	18,000 pages
Magenta Toner	18,000 pages
Yellow Toner	18,000 pages

## Consumables for MPC4503SP/MPC5503SP/MPC6003SP

Item	Yield
Black Toner	33,000 pages
Cyan Toner	22,500 pages
Magenta Toner	22,500 pages
Yellow Toner	22,500 pages

<sup>1</sup>Installed requires configuration with Bridge Unit BU3070.

<sup>2</sup>Cannot be installed together.

<sup>3</sup>Requires installation of Two-Tray Paper Bank (PB3160) or Tandem Large Capacity Tray (PB3170).4

Some options may not be available at the time of market release.

Specifications are subject to change without notice.

For maximum performance and yield, we recommend using genuine Lanier parts and supplies.

# LANIER

Copywell Australia Pty Ltd

24/2-4 Damian Court Dandenong Vic 3175

Ph: (03) 9793 7773

Email: sales@copywell.com.au

www.copywell.com.au